

Pis	TE	EC	CE	ET	AC	L	Raio	Lc 1	Lc 2	DC	Tan. 1	Tan. 2	Coord. X	Coord. Y
85	134+806,104	134+876,104	135+239,659	135+309,659	24°50'27,12"	E	1000,00	70,00	70,00	363,55	255,28	255,28	256331,3741	6888649,9035
86	136+522,894	136+522,894	137+270,756	137+270,756	17°08'23,03"	D	2500,00	0,00	0,00	747,86	376,74	376,74	255954,7581	6886843,4838
87	138+124,312	138+124,312	139+653,424	139+653,424	35°02'40,86"	D	2500,00	0,00	0,00	1529,11	789,32	789,32	254978,2032	6885075,6599
88	139+925,430	140+025,430	141+055,337	141+055,337	84°17'56,41"	E	700,00	100,00	100,00	929,91	684,13	684,13	253409,9194	6884309,4406
89	141+726,335	141+866,335	142+141,176	142+281,176	47°32'14,08"	E	500,00	140,00	140,00	274,84	290,87	290,87	253981,9944	6882766,0541
90	142+441,854	142+641,854	142+877,146	143+077,146	71°15'29,73"	D	350,00	200,00	200,00	235,29	353,98	353,98	254728,2058	6882462,6709
91	144+077,117	144+117,117	144+264,632	144+304,632	5°22'18,89"	D	2000,00	40,00	40,00	147,52	113,83	113,83	254641,5875	6880997,4540
92	145+467,353	145+567,353	146+015,918	146+115,918	44°54'02,40"	E	700,00	100,00	100,00	448,57	339,48	339,48	254395,6104	6879400,2588
93	146+958,974	147+028,974	147+822,223	147+892,223	49°27'37,72"	D	1000,00	70,00	70,00	793,25	495,68	495,68	255385,4858	6878045,0664
94	148+505,169	148+645,169	149+261,340	149+401,340	86°39'02,97"	E	500,00	140,00	140,00	616,17	543,09	543,09	255005,0908	6876437,7500
95	149+744,836	149+884,836	150+387,422	150+527,422	73°38'05,37"	D	500,00	140,00	140,00	502,59	445,46	445,46	256281,1942	6876055,7726

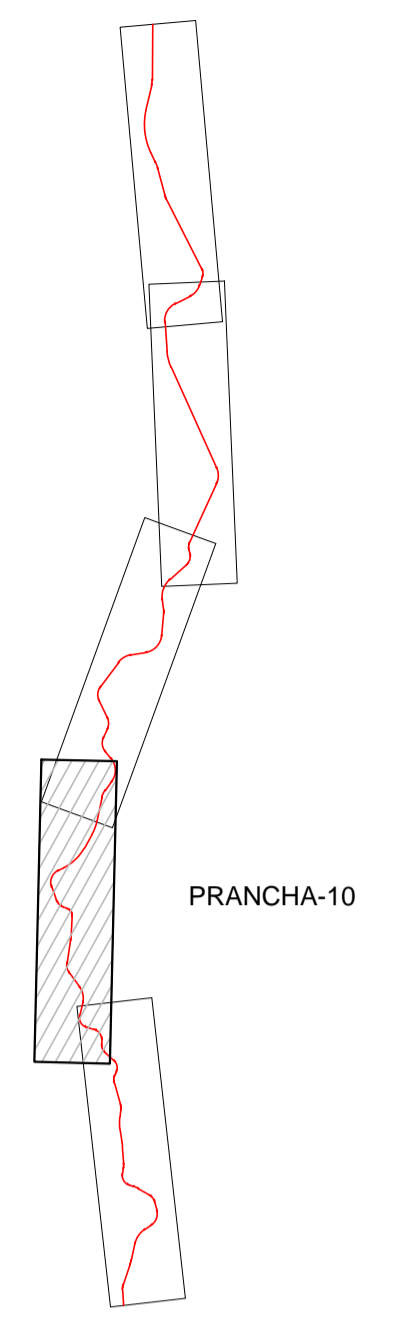
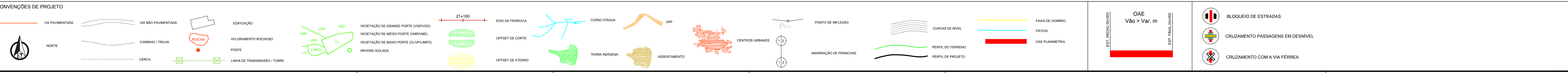
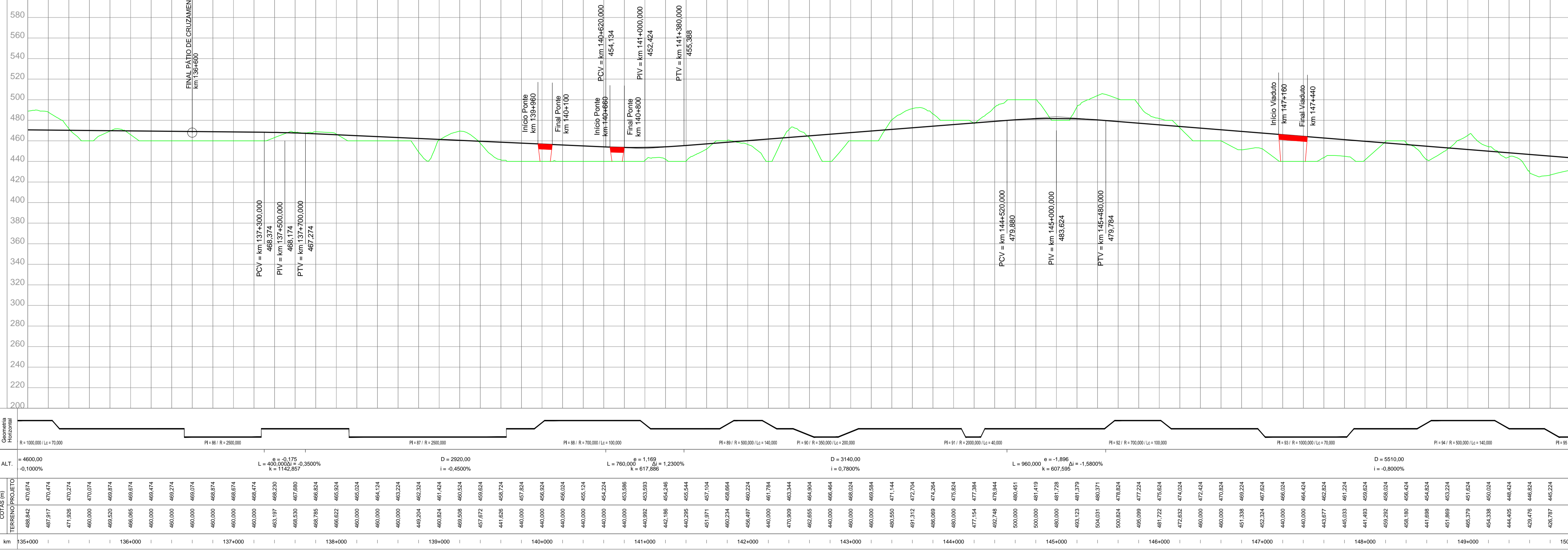

ARTICULAÇÃO

NOTAS

VALEC

ARQUIVO TÉCNICO	EM
LIBERADO PARA EMISSÃO	/ /
LIBERADO COM COMENTÁRIOS	/ /
NÃO LIBERADO	/ /
ASSINATURA	EM
ASSINATURA	EM
APROVAÇÃO	/ /
ASS	/ /

DESENHOS DE REFERÊNCIA:

REVISÃO

REV.	DATA	TIPO	POR	DESCRIÇÃO

EMISSIONES

TIPO DE EMISSÃO	(A) PRELIMINAR	(B) PARA LIBERAÇÃO	(C) PARA CONHECIMENTO	(D) PARA COTAÇÃO	(E) PARA CONSTRUÇÃO	(F) CONFORME COMPRADO	(G) CONFORME CONSTRUÍDO	(H) CANCELADO	(I)

**VALEC**  
ENGENHARIA, CONSTRUÇÕES E FERROVIAS S.A.

**ste**  
SERVIÇOS TÉCNICOS DE ENGENHARIA S.A.

**EF-151 - FERROVIA NORTE SUL (FNS)**  
TRECHO: CHAPECO/SC - PORTO DE RIO GRANDE/RS  
(km 0+0 ao km 832+881,169)

LOTE 2  
PROJETO GEOMÉTRICO DO LOTE 2 DA FERROVIA NORTE - SUL  
SEGMENTO: km 135+000 ao km 150+000

RESPONSÁVEL: [Assinatura] DATA: 30/10/14  
VER: [Assinatura] DATA: 30/10/14  
APROVAÇÃO: [Assinatura] DATA: 30/10/14

ESCALA: H=120000 V=12000  
Nº VALEC: 80-DES-0200-17-0010  
Nº PROJ.:

REV. 01

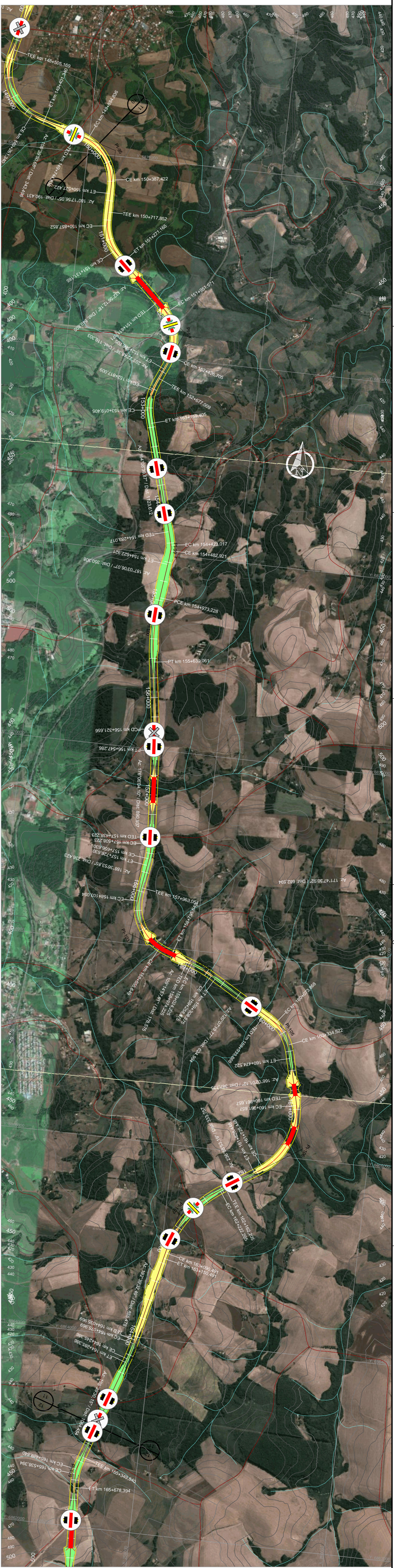

Pis	TE	EC	CE	ET	AC	L	Raio	Lc 1	Lc 2	DC	Tan. 1	Tan. 2	Coord. X	Coord. Y
95	149+744,836	149+884,836	150+387,422	150+527,422	73°38'05,37"	D	500,00	140,00	140,00	502,59	445,46	445,46	256281,942	6876055,726
96	150+711,852	150+857,852	151+131,165	151+271,165	47°21'43,87"	E	500,00	140,00	140,00	273,31	289,56	289,56	257195,050	6875129,934
97	151+811,971	151+961,971	152+426,705	152+566,705	70°26'36,21"	D	500,00	140,00	140,00	474,73	424,10	424,10	257195,050	6874275,137
98	152+877,009	152+817,009	153+019,405	153+159,405	39°14'08,51"	E	500,00	140,00	140,00	202,40	248,75	248,75	256984,278	6873556,278
99	154+283,017	154+423,017	154+622,921	154+622,921	22°54'28,20"	D	500,00	140,00	140,00	59,90	171,59	171,59	257306,108	6872071,065
100	154+973,228	154+973,228	155+639,061	155+639,061	15°15'33,18"	E	2900,00	0,00	0,00	225,63	334,90	334,90	257200,924	6871220,750
101	156+321,656	156+321,656	156+547,286	156+547,286	4°18'33,18"	D	3000,00	70,00	70,00	148,41	144,66	144,66	257440,394	6868956,160
102	157+438,223	157+438,223	157+656,630	157+656,630	12°30'49,75"	D	1000,00	70,00	70,00	148,41	144,66	144,66	257440,394	6868956,160

Pis	TE	EC	CE	ET	AC	L	Raio	Lc 1	Lc 2	DC	Tan. 1	Tan. 2	Coord. X	Coord. Y
103	157+983,054	158+103,054	158+655,645	158+795,649	79°21'56,24"	E	500,00	140,00	140,00	552,60	486,16	486,16	257310,489	6868098,697
104	158+974,225	159+024,225	159+258,875	159+308,875	10°52'22,17"	D	1500,00	50,00	50,00	234,65	167,78	167,78	258096,429	6867824,240
105	159+833,868	160+073,868	160+334,522	160+474,522	48°54'41,95"	D	500,00	140,00	140,00	280,65	282,43	282,43	259026,429	6867264,854
106	160+661,657	160+661,657	161+728,448	161+728,448	70°58'52,07"	D	700,00	100,00	100,00	766,79	549,24	549,24	259320,589	6866101,694
107	162+162,205	162+222,205	163+090,991	163+150,991	44°19'20,70"	E	1200,00	60,00	60,00	868,29	518,81	518,81	259145,193	6865338,034
108	164+035,989	164+075,989	164+245,386	164+285,386	5°59'57,65"	D	2000,00	40,00	40,00	169,42	124,81	124,81	259710,079	6863366,104

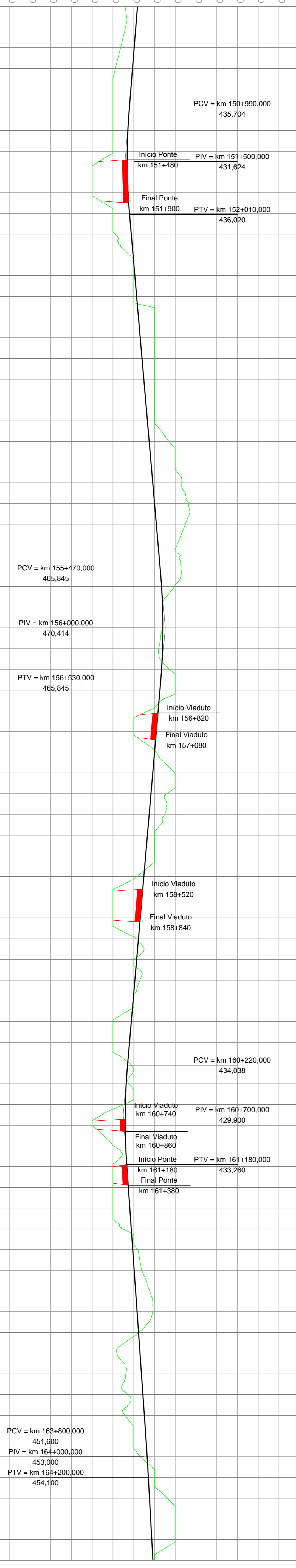

km	150+000	151+000	152+000	153+000	154+000	155+000	156+000	157+000	158+000	159+000	160+000	161+000	162+000	163+000	164+000	165+000
ALT.	431,558	442,024	440,404	422,313	438,824	437,224	420,000	434,383	433,794	400,000	433,856	434,569	420,000	435,935	422,296	437,658
COTAS (m)	431,558	442,024	440,404	422,313	438,824	437,224	420,000	434,383	433,794	400,000	433,856	434,569	420,000	435,935	422,296	437,658
TERRENO	PROJETO	PROJETO	PROJETO	PROJETO	PROJETO	PROJETO	PROJETO	PROJETO	PROJETO	PROJETO	PROJETO	PROJETO	PROJETO	PROJETO	PROJETO	PROJETO

### NOTAS

DESENHOS DE REFERENCIA:

VALEC

LIBERADO PARA ENVIAR

LIBERADO COM CORREÇÕES

ASSINATURA: \_\_\_\_\_

EST. DOCUMENTO EM TELA E RESPONSABILIDADE DO PROJETISTA

LIBERADO E EXCLUSÃO DA OBRA

ASSINATURA: \_\_\_\_\_

APROVAÇÃO

### ARTICULAÇÃO

PRANCHA-11

REV.	DATA	TIPO	POR	DESCRIÇÃO

TIPO DE EMISSÃO	EMISSÕES
(A) PRELIMINAR	(G) CONFORME CONSTRUIDO
(B) PARA LIBERAÇÃO	(H) CANCELADO
(C) PARA CONHECIMENTO	(I) CONFORME COMPRO

**VALEC**

EMPRESA DE TRANSPORTES E SERVIÇOS S.A.

PROJETO GEOMÉTRICO DO LOTE 2 DA FERROVIA NORTE-SUL

SEGIEMTO: km 150+000 a km 164+000

Nº PROJETO: 86-DES-0000-17-0011

REV: 01









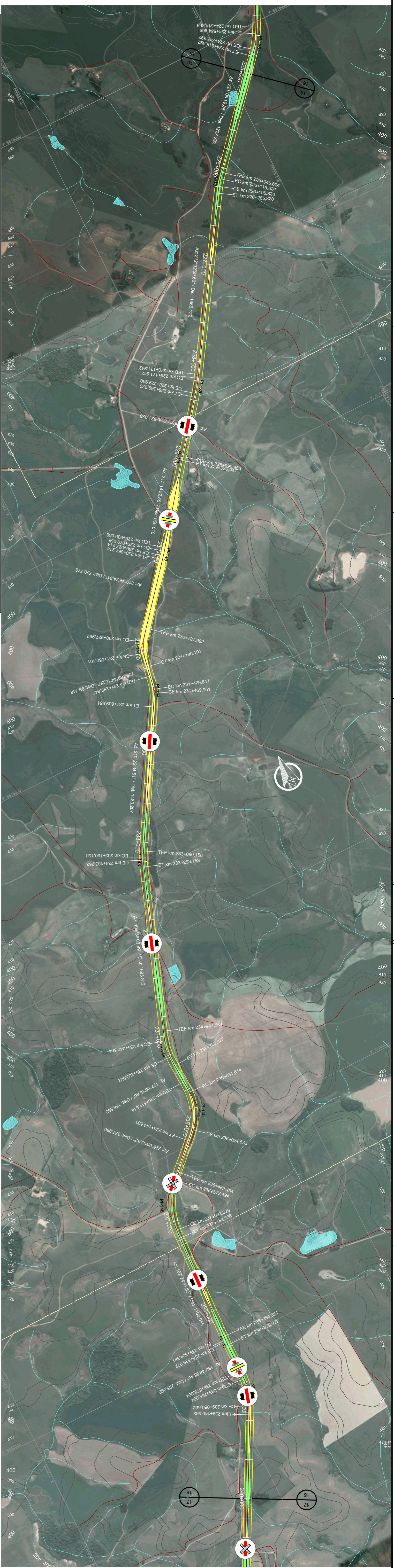

PIs	TE	EC	CE	ET	AC	L	Raio	Lc 1	Lc 2	DC	Tan. 1	Tan. 2	Coord. X	Coord. Y
137	226+045,624	226+115,624	226+195,820	226+265,820	8,36	20,25°	E	1000,00	70,00	80,20	110,25	110,25	239+426,0531	681+689,8277
138	228+131,942	228+171,942	228+329,930	228+369,930	5,40	18,96°	E	2000,00	40,00	159,99	119,08	119,08	238+298,6293	681+292,5225
139	228+990,953	228+990,953	229+030,047	229+030,047	0,58	26,00°	E	2300,00	0,00	39,09	19,55	19,55	237+828,6297	681+230,7275
140	229+939,058	229+979,058	230+027,214	230+067,214	2,31	31,76°	D	2000,00	40,00	48,16	64,09	64,09	237+227,8169	681+154,0592
141	230+787,992	230+927,992	231+050,101	231+190,101	30,02	08,06°	E	500,00	140,00	122,11	204,53	204,53	236+594,8470	681+0780,1282
142	231+289,847	231+429,847	231+469,951	231+609,951	20,38	18,28°	D	500,00	140,00	40,10	161,29	161,29	236+516,1005	681+0321,2673
143	233+090,158	233+150,158	233+183,753	233+253,753	10,43	30,63°	E	500,00	70,00	23,59	81,97	81,97	235+644,5857	680+9834,3948
144	234+947,564	235+007,564	235+023,022	235+023,022	22,32	47,43°	E	700,00	100,00	175,46	189,64	189,64	234+983,8311	680+9698,4420
145	235+511,814	235+631,814	235+624,533	235+144,533	48,58	48,88°	D	600,00	120,00	392,92	383,75	383,75	235+019,5936	680+8272,3689
146	236+462,494	236+572,494	237+062,358	237+162,358	43,40	33,68°	E	800,00	90,00	519,63	385,76	385,76	234+272,2407	680+5552,7915
147	238+284,381	238+324,381	238+339,972	238+379,972	1,35	33,23°	E	2000,00	40,00	51,59	47,80	47,80	234+208,5414	680+0398,5210
148	238+675,064	238+765,064	239+050,562	239+140,562	26,53	35,01°	D	800,00	90,00	285,50	236,57	236,57	234+200,2897	680+3459,3203

580	560	540	520	500	480	460	440	420	400	380	360	340	320	300	280	260	240	220	200

PCV = km 230+180,000	420,116
PIV = km 230+500,000	420,000
PTV = km 230+820,000	421,468

PCV = km 235+300,000	442,017
PIV = km 235+800,000	444,310
PTV = km 236+300,000	441,381

PCV = km 239+250,000	424,099
PIV = km 239+400,000	423,220
PTV = km 239+550,000	423,101

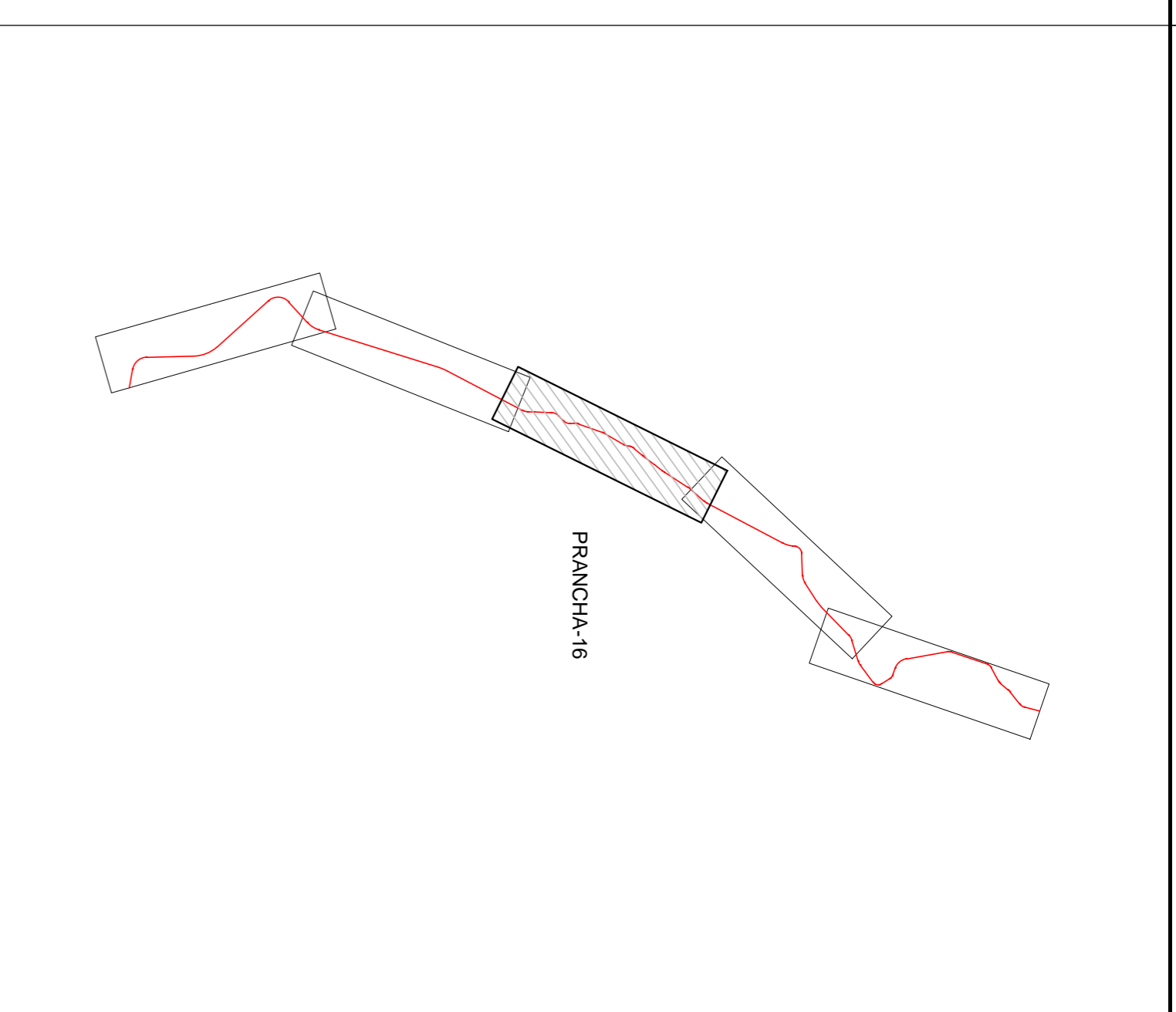
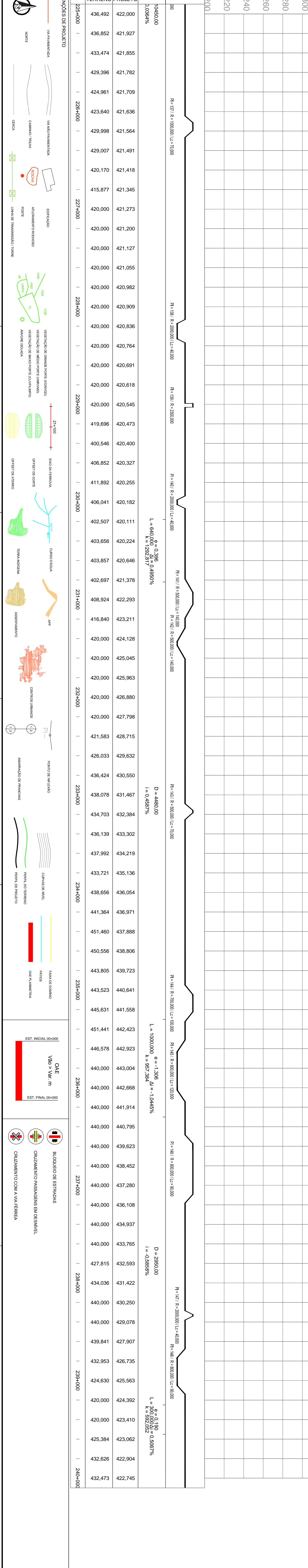

REV.	DATA	TIPO	POR	DESCRIÇÃO

TIPO DE EMISSÃO	DESCRIÇÃO
(A) PRELIMINAR	(G) CONFORME CONSTRUÍDO
(B) PARA LIBERAÇÃO	(H) CANCELADO
(C) PARA CONHECIMENTO	(I)

RESPONSÁVEL	DATA	PROJETO	ESCALA	Nº PROJ.	REV.
	30/10/14	PROJETO GEOMÉTRICO DO LOTE 2 DA FERROVIA NORTE - SUL	80-DES-0000-17-0018		01

NOTAS
DESENHOS DE REFERÊNCIA:

VALEC
APROVADO TÉCNICO EM
LIBERADO PARA EMISSÃO
LIBERADO COM COMENTÁRIOS
NÃO LIBERADO
ASSINATURA EM
ESTÉ DO DOCUMENTO EM TOME E RESPONSABILIDADE DO PROJETISTA
LIBERADO E EXERCÍCIO DA CARGA ASSINATURA EM
APROVAÇÃO









PIs	TE	EC	CE	ET	AC	L	Raio	Lc1	Lc2	DC	Tan. 1	Tan. 2	Coord. X	Coord. Y
154	271+010.518	271+080.518	272+674.267	272+644.267	89°35'46.38"	D	1000.00	70.00	70.00	1493.751028	181028.18	233635.6428	6776127.9438	
155	274+161.453	274+231.453	275+217.022	275+287.022	60°28'46.76"	E	1000.00	70.00	70.00	985.57	618.06	233997.1806	6772910.7144	
156	275+847.670	275+847.670	276+361.145	276+361.145	11°46'04.74"	E	2500.00	0.00	0.00	513.48	257.64	234208.3024	6772100.4837	
157	277+163.346	277+233.346	278+340.780	278+410.780	67°27'39.12"	D	1000.00	70.00	70.00	1107.41	702.82	235771.0038	6771285.0386	
158	279+963.574	279+963.574	280+390.385	280+390.385	7°29'23.81"	E	2900.00	0.00	0.00	326.51	163.64	235859.4285	6768893.0387	
159	281+580.080	281+650.080	282+195.371	282+265.371	35°15'12.79"	E	1000.00	70.00	70.00	545.29	352.80	235837.3501	6767070.5871	
160	284+678.924	284+748.924	285+562.089	285+632.089	50°36'01.84"	D	1000.00	70.00	70.00	813.15	507.80	237640.7684	6764480.9233	



km	270+000	271+000	272+000	273+000	274+000	275+000	276+000	277+000	278+000	279+000	280+000	281+000	282+000	283+000	284+000	285+000	286+000	287+000	288+000																																																																																																																																																																																																																																																																																																																																																																																																																																																																																																																																																																																																																																																																																																																																			
COTAS (m)	443.520	445.070	445.262	446.929	448.788	450.647	452.506	454.365	456.224	458.083	459.942	461.801	463.660	465.519	467.378	469.237	471.096	472.955	474.814	476.673	478.532	480.391	482.250	484.108	485.967	487.826	489.685	491.544	493.403	495.262	497.121	498.980	500.839	502.698	504.557	506.416	508.275	510.134	511.993	513.852	515.711	517.570	519.429	521.288	523.147	525.006	526.865	528.724	530.583	532.442	534.301	536.160	538.019	539.878	541.737	543.596	545.455	547.314	549.173	551.032	552.891	554.750	556.609	558.468	560.327	562.186	564.045	565.904	567.763	569.622	571.481	573.340	575.199	577.058	578.917	580.776	582.635	584.494	586.353	588.212	590.071	591.930	593.789	595.648	597.507	599.366	601.225	603.084	604.943	606.802	608.661	610.520	612.379	614.238	616.097	617.956	619.815	621.674	623.533	625.392	627.251	629.110	630.969	632.828	634.687	636.546	638.405	640.264	642.123	643.982	645.841	647.700	649.559	651.418	653.277	655.136	656.995	658.854	660.713	662.572	664.431	666.290	668.149	670.008	671.867	673.726	675.585	677.444	679.303	681.162	683.021	684.880	686.739	688.598	690.457	692.316	694.175	696.034	697.893	699.752	701.611	703.470	705.329	707.188	709.047	710.906	712.765	714.624	716.483	718.342	720.201	722.060	723.919	725.778	727.637	729.496	731.355	733.214	735.073	736.932	738.791	740.650	742.509	744.368	746.227	748.086	749.945	751.804	753.663	755.522	757.381	759.240	761.099	762.958	764.817	766.676	768.535	770.394	772.253	774.112	775.971	777.830	779.689	781.548	783.407	785.266	787.125	788.984	790.843	792.702	794.561	796.420	798.279	800.138	801.997	803.856	805.715	807.574	809.433	811.292	813.151	815.010	816.869	818.728	820.587	822.446	824.305	826.164	828.023	829.882	831.741	833.600	835.459	837.318	839.177	841.036	842.895	844.754	846.613	848.472	850.331	852.190	854.049	855.908	857.767	859.626	861.485	863.344	865.203	867.062	868.921	870.780	872.639	874.498	876.357	878.216	880.075	881.934	883.793	885.652	887.511	889.370	891.229	893.088	894.947	896.806	898.665	900.524	902.383	904.242	906.101	907.960	909.819	911.678	913.537	915.396	917.255	919.114	920.973	922.832	924.691	926.550	928.409	930.268	932.127	933.986	935.845	937.704	939.563	941.422	943.281	945.140	946.999	948.858	950.717	952.576	954.435	956.294	958.153	960.012	961.871	963.730	965.589	967.448	969.307	971.166	973.025	974.884	976.743	978.602	980.461	982.320	984.179	986.038	987.897	989.756	991.615	993.474	995.333	997.192	999.051	1000.910	1002.769	1004.628	1006.487	1008.346	1010.205	1012.064	1013.923	1015.782	1017.641	1019.500	1021.359	1023.218	1025.077	1026.936	1028.795	1030.654	1032.513	1034.372	1036.231	1038.090	1039.949	1041.808	1043.667	1045.526	1047.385	1049.244	1051.103	1052.962	1054.821	1056.680	1058.539	1060.398	1062.257	1064.116	1065.975	1067.834	1069.693	1071.552	1073.411	1075.270	1077.129	1078.988	1080.847	1082.706	1084.565	1086.424	1088.283	1090.142	1091.999	1093.858	1095.717	1097.576	1099.435	1101.294	1103.153	1105.012	1106.871	1108.730	1110.589	1112.448	1114.307	1116.166	1118.025	1119.884	1121.743	1123.602	1125.461	1127.320	1129.179	1131.038	1132.897	1134.756	1136.615	1138.474	1140.333	1142.192	1144.051	1145.910	1147.769	1149.628	1151.487	1153.346	1155.205	1157.064	1158.923	1160.782	1162.641	1164.500	1166.359	1168.218	1170.077	1171.936	1173.795	1175.654	1177.513	1179.372	1181.231	1183.090	1184.949	1186.808	1188.667	1190.526	1192.385	1194.244	1196.103	1197.962	1199.821	1201.680	1203.539	1205.398	1207.257	1209.116	1210.975	1212.834	1214.693	1216.552	1218.411	1220.270	1222.129	1223.988	1225.847	1227.706	1229.565	1231.424	1233.283	1235.142	1236.999	1238.858	1240.717	1242.576	1244.435	1246.294	1248.153	1250.012	1251.871	1253.730	1255.589	1257.448	1259.307	1261.166	1263.025	1264.884	1266.743	1268.602	1270.461	1272.320	1274.179	1276.038	1277.897	1279.756	1281.615	1283.474	1285.333	1287.192	1289.051	1290.910	1292.769	1294.628	1296.487	1298.346	1300.205	1302.064	1303.923	1305.782	1307.641	1309.500	1311.359	1313.218	1315.077	1316.936	1318.795	1320.654	1322.513	1324.372	1326.231	1328.090	1329.949	1331.808	1333.667	1335.526	1337.385	1339.244	1341.103	1342.962	1344.821	1346.680	1348.539	1350.398	1352.257	1354.116	1355.975	1357.834	1359.693	1361.552	1363.411	1365.270	1367.129	1368.988	1370.847	1372.706	1374.565	1376.424	1378.283	1380.142	1381.999	1383.858	1385.717	1387.576	1389.435	1391.294	1393.153	1395.012	1396.871	1398.730	1400.589	1402.448	1404.307	1406.166	1408.025	1409.884	1411.743	1413.602	1415.461	1417.320	1419.179	1421.038	1422.897	1424.756	1426.615	1428.474	1430.333	1432.192	1434.051	1435.910	1437.769	1439.628	1441.487	1443.346	1445.205	1447.064	1448.923	1450.782	1452.641	1454.500	1456.359	1458.218	1460.077	1461.936	1463.795	1465.654	1467.513	1469.372	1471.231	1473.090	1474.949	1476.808	1478.667	1480.526	1482.385	1484.244	1486.103	1487.962	1489.821	1491.680	1493.539	1495.398	1497.257	1499.116	1500.975	1502.834	1504.693	1506.552	1508.411	1510.270	1512.129	1513.988	1515.847	1517.706	1519.565	1521.424	1523.283	1525.142	1526.999	1528.858	1530.717	1532.576	1534.435	1536.294	1538.153	1540.012	1541.871	1543.730	1545.589	1547.448	1549.307	1551.166	1553.025	1554.884	1556.743	1558.602	1560.461	1562.320	1564.179	1566.038	1567.897	1569.756	1571.615	1573.474	1575.333	1577.192	1579.051	1580.910	1582.769	1584.628	1586.487	1588.346	1590.205	1592.064	1593.923	1595.782	1597.641	1599.500	1601.359	1603.218	1605.077	1606.936	1608.795	1610.654	1612.513	1614.372	1616.231	1618.090	1619.949	1621.808	1623.667	1625.526	1627.385	1629.244	1631.103	1632.962	1634.821	1636.680	1638.539	1640.398	1642.257	1644.116	1645.975	1647.834	1649.693	1651.552	1653.411	1655.270	1657.129	1658.988	1660.847	1662.706	1664.565	1666.424	1668.283	1670.142	1671.999	1673.858	1675.717	1677.576	1679.435	1681.294	1683.153	1685.012	1686.871	1688.730	1690.589	1692.448	1694.307	1696.166	1698.025	1699.884	1701.743	1703.602	1705.461	1707.320	1709.179	1711.038	1712.897	1714.756	1716.615	1718.474	1720.333	1722.192	1724.051	1725.910	1727.769	1729.628	1731.487	1733.346	1735.205	1737.064	1738.923	1740.782	1742.641	1744.500	1746.359	1748.218	1750.077	1751.936	1753.795	1755.654	1757.513	1759.372	1761.231	1763.090	1764.949	1766.808	1768.667	1770.526	1772.385	1774.244	1776.103	1777.962	1779.821	1781.680	1783.539	1785.398	1787.257	1