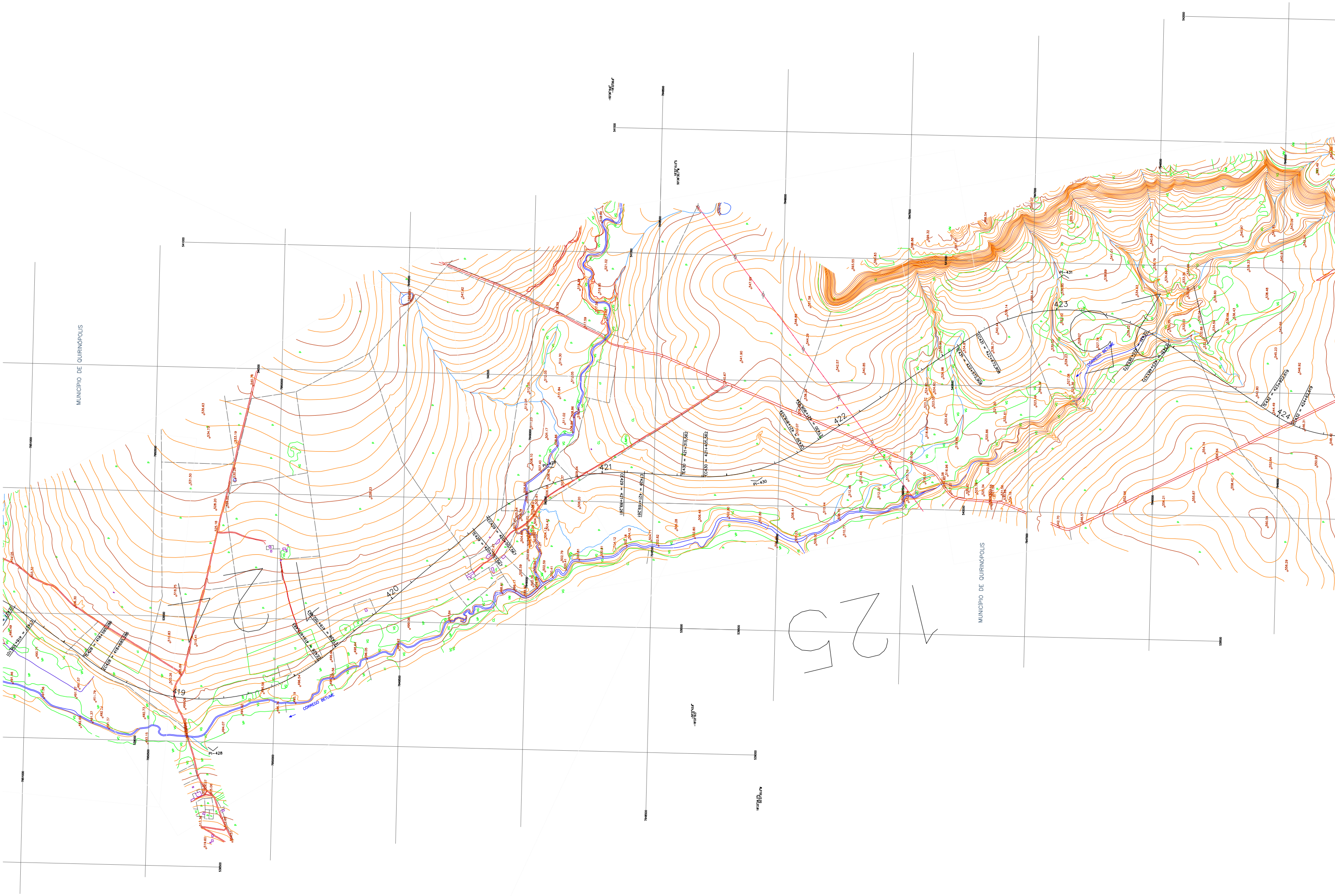
MUNICÍPIO DE QUIRINÓPOLIS
MUNICÍPIO DE QUIRINÓPOLIS
CÓRREGO BETUME
CÓRREGO BETUME
419
420
421
422
423
424
PI-428
PI-429
PI-430
PI-431
125

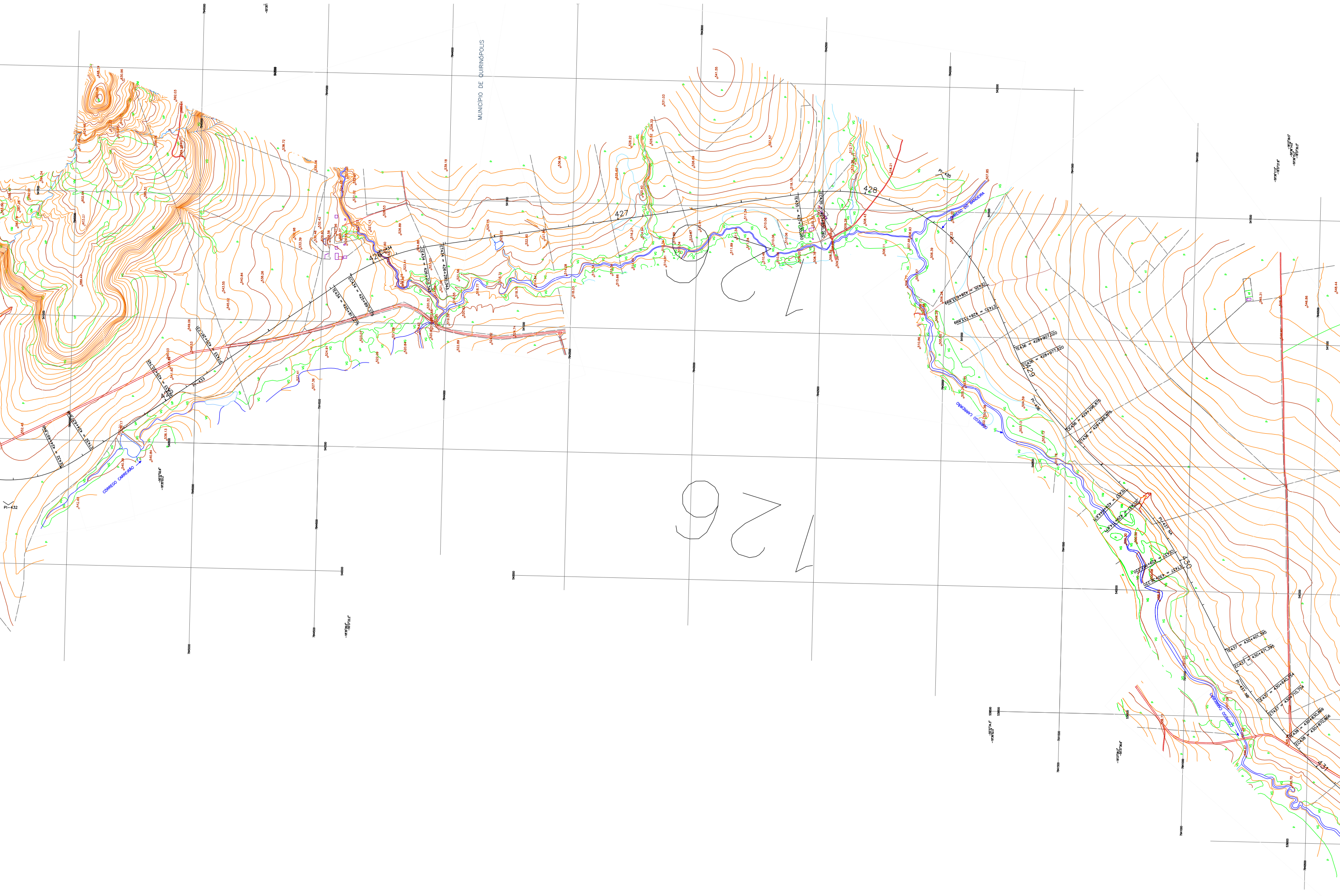
MUNICÍPIO DE QUIRINÓPOLIS
CÓRREGO CARREIRÃO
CÓRREGO DO BANDEIRA
PI-432
PI-433
PI-434
PI-435
PI-436
PI-437 NA
PI-437 NB
426
427
428
429
430
431
CE432 = 424+497,846
ET432 = 424+637,846
PC433 = 425+20,745
PT433 = 425+261,731
TE434 = 425+817,275
EC434 = 425+897,275
CE434 = 426+212,343
ET434 = 426+292,343
TE435 = 427+730,260
EC435 = 427+830,260
CE435 = 428+633,899
ET435 = 428+733,899
TE436 = 428+907,020
EC436 = 428+977,020
429+296,875
TE437 = 429+644,671
EC437 = 429+714,671
CE437 = 429+962,220
ET437 = 430+32,220
TE437 = 430+401,395
EC437 = 430+471,395
CE437 = 430+640,754
ET437 = 430+710,754
TE438 = 430+830,866
EC438 = 430+870,866
552.48
549.06
546.53
545.03
545.02
541.60
540.84
540.39
538.13
542.63
524.75
524.91
523.41
523.07
522.89
522.09
521.56
521.28
520.84
520.32
519.59
518.77
518.21
518.15
527.57
512.71
510.06
510.40
509.26
509.20
508.76
508.56
508.43
508.11
507.85
507.68
506.93
506.39
506.28
506.22
505.65
505.24
510.66
504.59
503.45
503.13
501.18
500.50
500.09
497.07
495.70
VG
VP
VM
P
7941500
7941000
540000
541000
541500
-18°35'03.2"
-50°37'02.6"
-18°37'09.2"
-50°37'36.6"

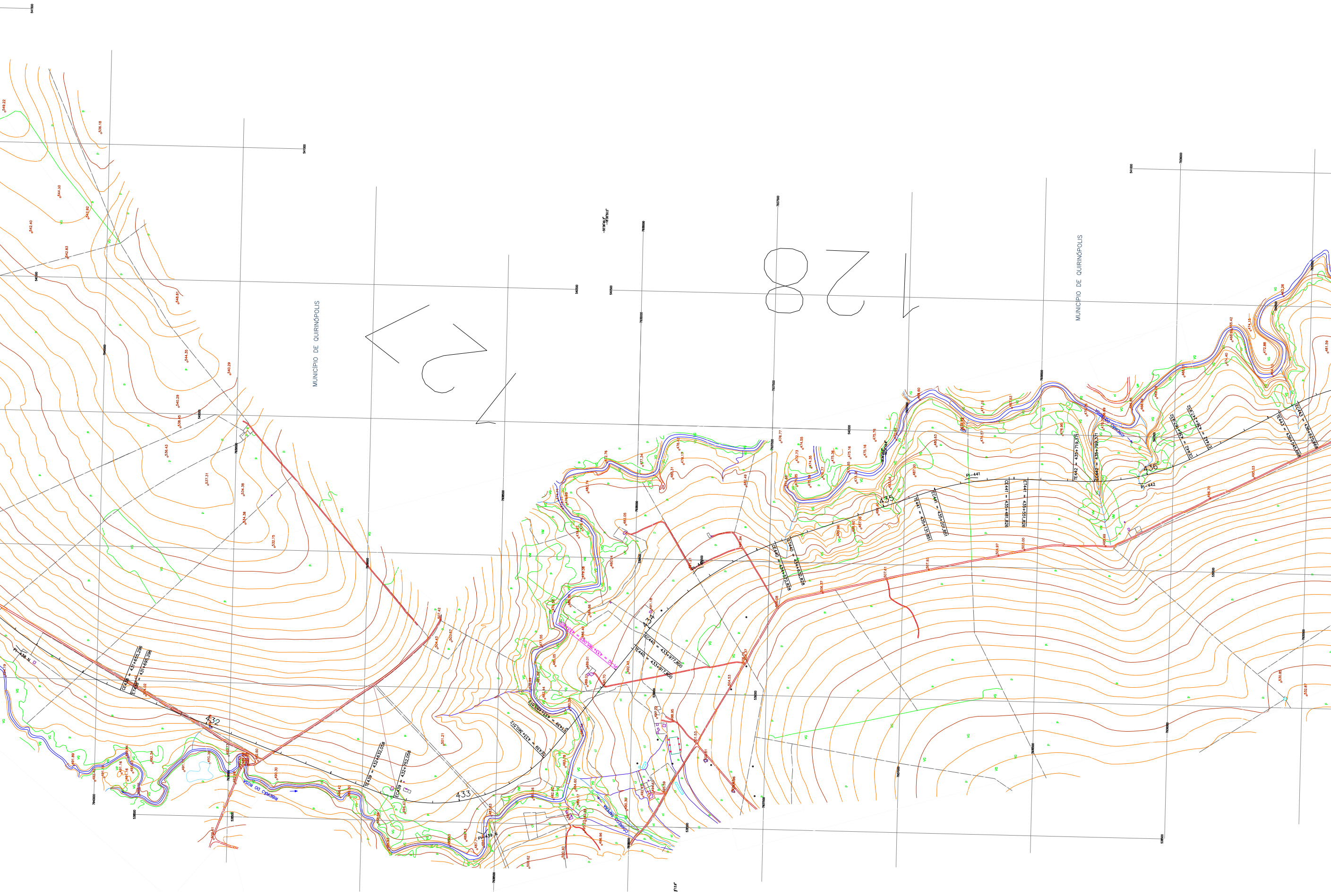
127
128
MUNICÍPIO DE QUIRINÓPOLIS
MUNICÍPIO DE QUIRINÓPOLIS
RIBEIRÃO DO ROSA
CÓRREGO TAPERA
PI-438 N
CE438 = 431+655,296
ET438 = 431+695,296
432
TE439 = 432+632,058
EC439 = 432+752,058
433
PI-439 N
CE439 = 433+360,512
ET439 = 433+480,512
PI-IG = 433+785,093
TE440 = 433+917,800
EC440 = 433+977,800
434
PI-440
CE440 = 434+572,828
ET440 = 434+632,828
435
TE441 = 435+131,851
EC441 = 435+201,851
PI-441
CE441 = 435+481,826
ET441 = 435+551,826
TE442 = 435+719,371
EC442 = 435+799,371
436
PI-442
CE442 = 436+167,932
ET442 = 436+247,932
TE443 = 436+545,668
EC443 = 436+625,668

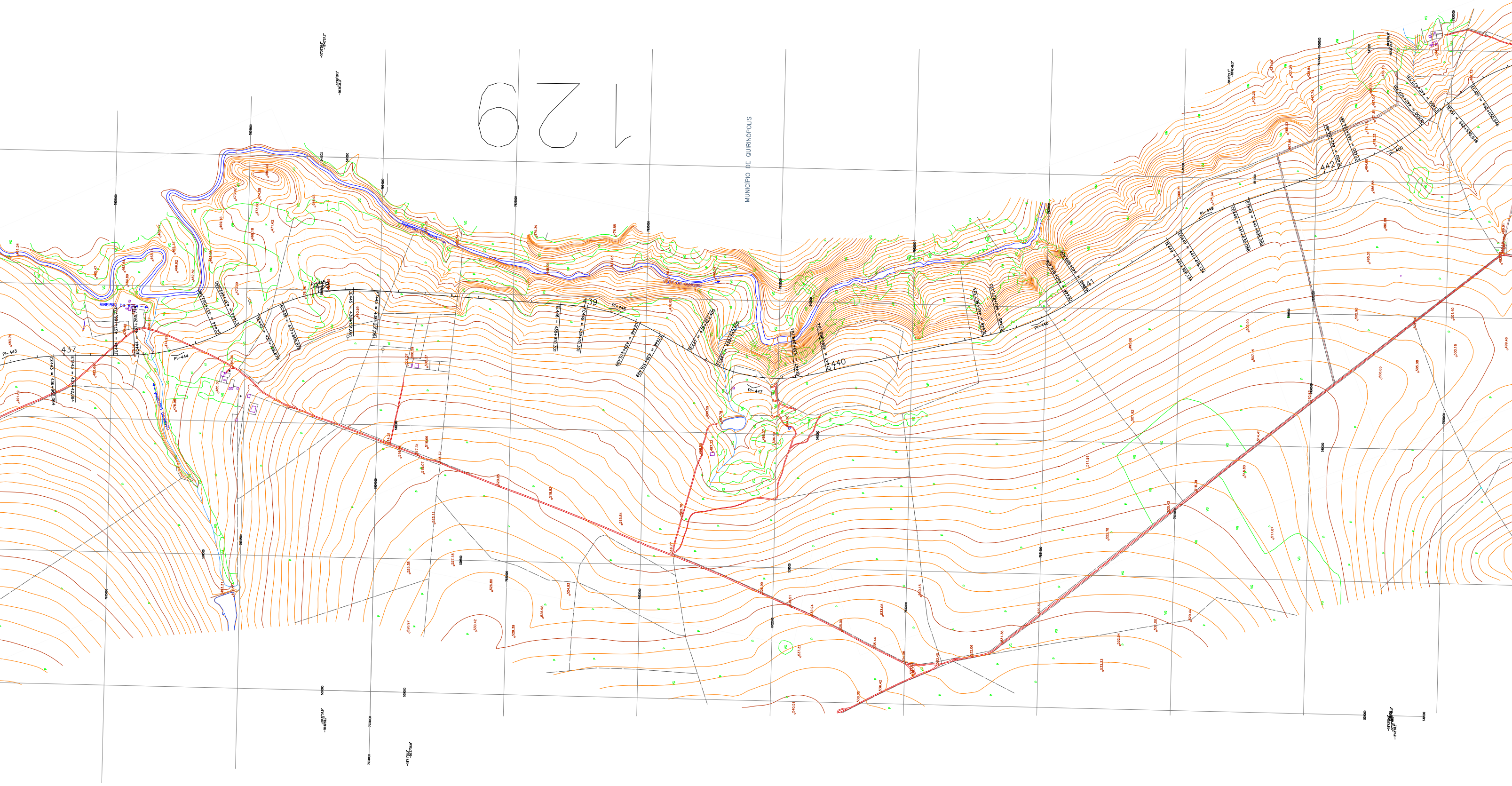
129
MUNICÍPIO DE QUIRINÓPOLIS
RIBEIRÃO DO ROSA
437
439
440
441
442
PI-443
PI-444
PI-446
PI-447
PI-448
PI-449
PI-450
CE443 = 436+962,064
ET443 = 437+42,064
TE444 = 437+186,774
EC444 = 437+265,774
CE444 = 437+582,580
ET444 = 437+662,580
CE446
ET446
CE447 = 439+422,405
439+542,405

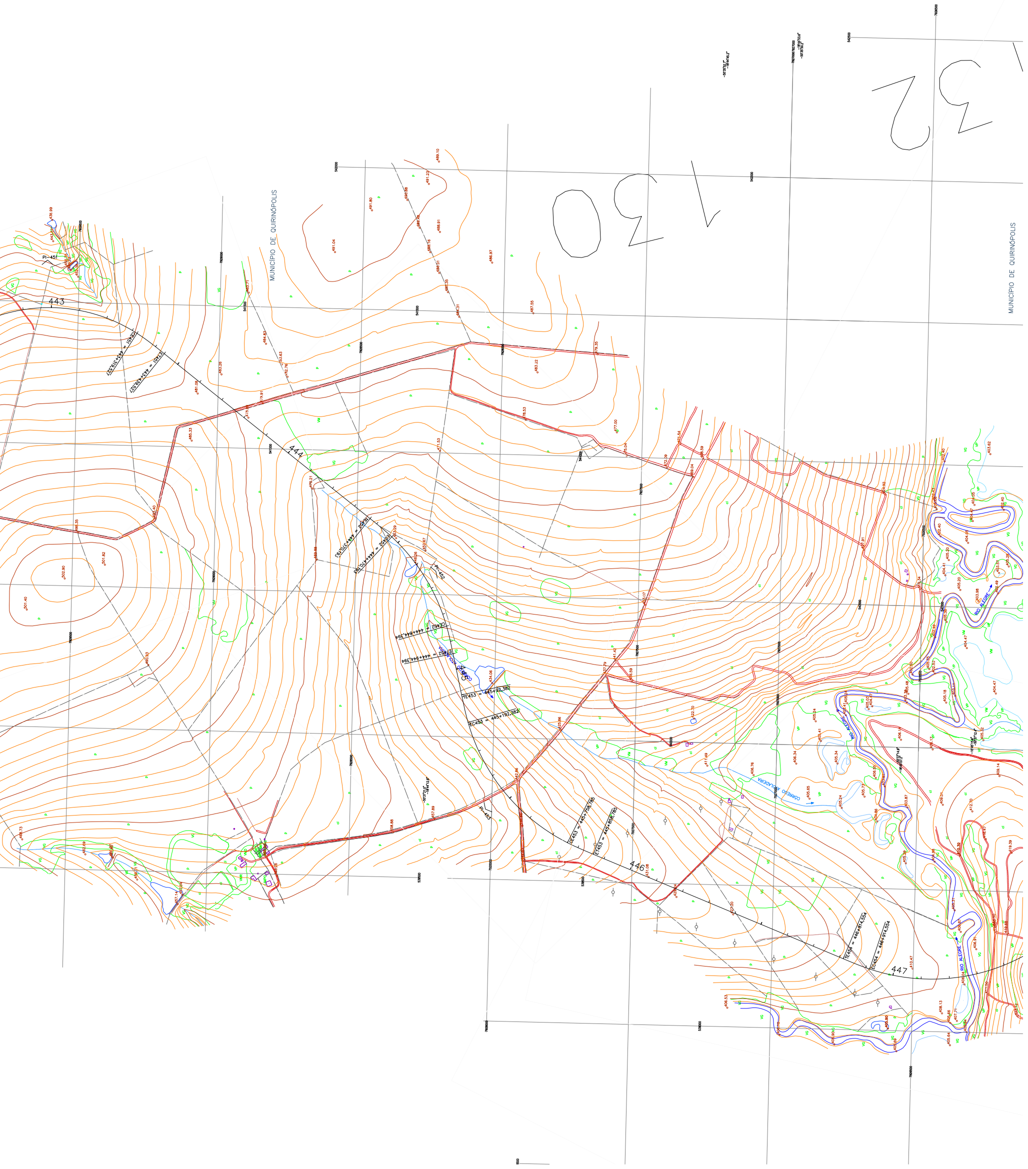
130
132
MUNICÍPIO DE QUIRINÓPOLIS
MUNICÍPIO DE QUIRINÓPOLIS
PI-451
443
444
446
447
PI-452
PI-453
TE453 = 445+92,382
EC453 = 445+192,382
TE454 = 446+814,554
EC454 = 446+914,554
RIO ALEGRE
CÓRREGO ARALDEIRA
502.90
501.82
501.40
491.04
491.80
489.10
434.06
425.86
442.86
410.47
405.90
VG
VM
P